



Investment Opportunity on the SWC of North & Western

2401-09 W. NORTH AVENUE • CHICAGO, ILLINOIS

Building Size:

24,250sf

Lot Size:

10,375sf

Frontage:

83' along North

125' along Western

Daily Traffic Count:

25,000 on North

26,800 on Western

Zoning:

B4-2

Real Estate Taxes:

\$12,999.73 ('07)

Price:

Available upon Request

For More Information, Contact:

Susan B. Silver

Executive Vice President

(312) 338-3001

ssilver@mpirealestate.com



Disclaimer: Information contained herein has been obtained from the owner and other sources which appear reliable. However, Millennium Properties R/E, Inc. is acting as owner's agent and the agent listed above is the owner's designated agent, and makes no warranties or representations as to the accuracy or completeness of this information.



Investment Opportunity on the SWC of North & Western

2401-09 W. NORTH AVENUE • CHICAGO, ILLINOIS

Rent Roll:

Unit	Unit Type	LCD	LED	Rent
100	Retail - 800sf			Vacant
101	Retail - 2,200sf			Vacant
102	Retail - 2,975sf			Vacant
103	Retail - 3,025sf			Vacant
200	1BD	8/1/08	7/31/09	\$1,450
201	1BD	8/1/07	7/31/09	\$1,225
202	2BD	9/1/08	8/31/09	\$1,800
203	2BD	9/1/08	8/31/09	\$1,800
204	2BD	10/1/07	9/30/09	\$1,750
205	3BD	9/1/08	8/31/09	\$2,400
300	2BD	10/1/06	2/28/09	\$1,850
301	2BD	8/1/07	7/31/09	\$1,850
302	2BD	10/1/08	9/30/09	\$1,800
303	2BD	8/1/07	7/31/09	\$1,850

Total Monthly Rent \$17,775

Total Annual Rent \$213,300

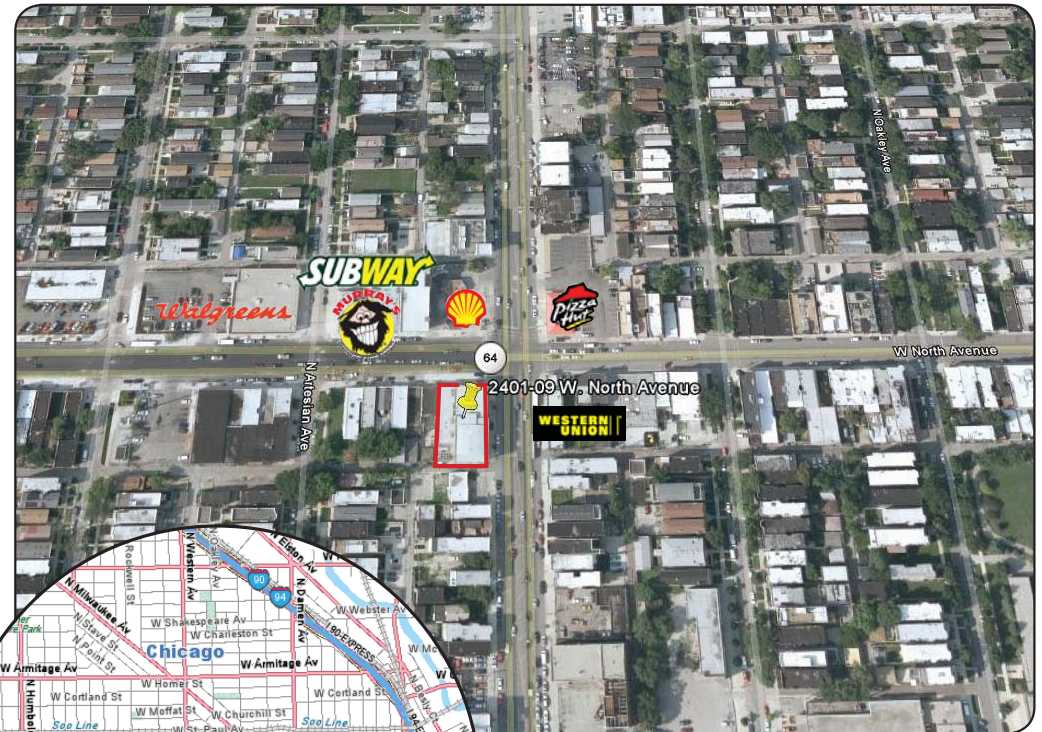

For More Information, Contact:

Susan B. Silver
Executive Vice President
(312) 338-3001
silver@mpirealestate.com