



Residential Land Available in Chatham Ridge

8854 SOUTH HOLLAND ROAD • CHICAGO, ILLINOIS

Land Area:

37,650sf

Zoning:

RS-2

Real Estate Taxes:

\$4,788.21 (2006)

~~Price:~~

~~\$269,000~~

Price Reduced:
\$249,000

Comments:

Build up to 7 single family homes;
Located in the Chatham Ridge
neighborhood directly west of
the Dan Ryan Expressway.

Nearby retailers include Home
Depot, Jewel Osco, Best Buy,
Staples and many more...

For More Information, Contact:

Brad Thompson

Associate

(312) 338-3012

bthompson@mpirealestate.com



Disclaimer: Information contained herein has been obtained from the owner and other sources which appear reliable. However, Millennium Properties R/E, Inc. is acting as owner's agent and the agent listed above is the owner's designated agent, and makes no warranties or representations as to the accuracy or completeness of this information.



Residential Land Available in Chatham Ridge

8854 SOUTH HOLLAND ROAD • CHICAGO, ILLINOIS

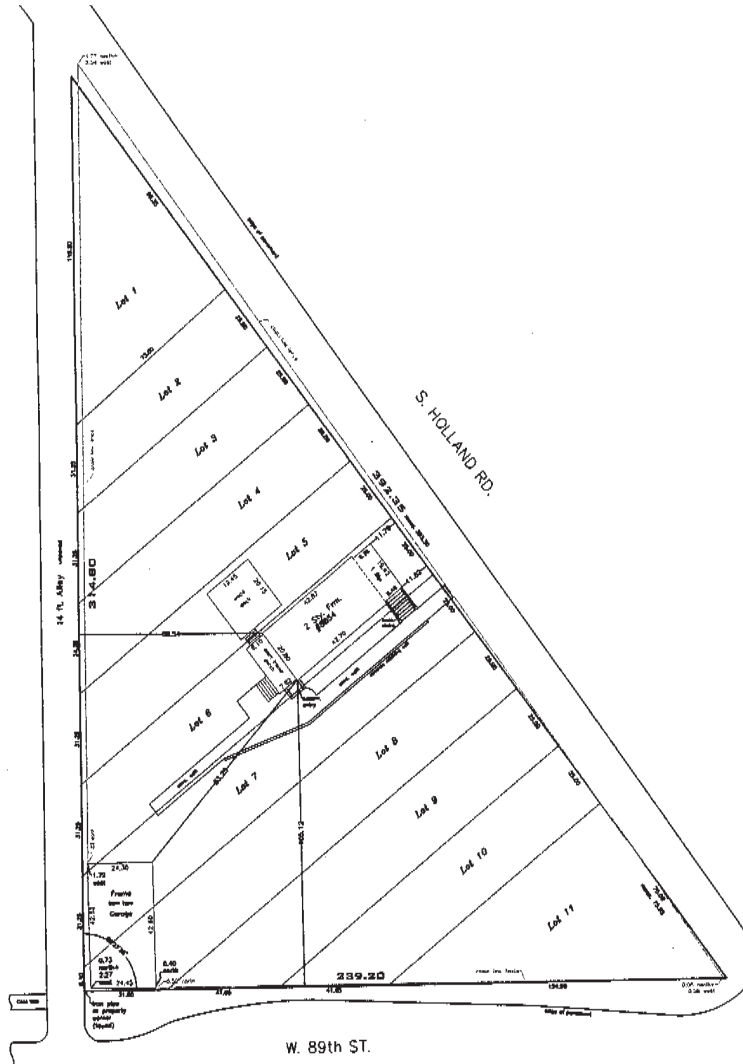

Demographics:

	Population	Average Household Income
1-mile	26,271	\$60,466
3-mile	298,815	\$56,137
5-mile	764,810	\$55,544

For More Information, Contact:

Brad Thompson

Associate

(312) 338-3012

bthompson@mpirealestate.com