



Light Industrial Building Available at Foot of Kennedy Off-Ramp

2814 N. CALIFORNIA AVENUE • CHICAGO, ILLINOIS

Land Site:

6,010±sf

Building Size:

2,450±sf

Zoning:

M1-1; Manufacturing

Property Taxes:

\$8,118.09 ('07)

Price:

\$525,000

Comments:

Sales price excludes the two cell towers, but acquisition is possible

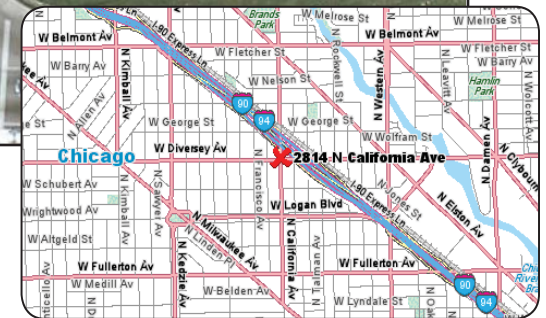
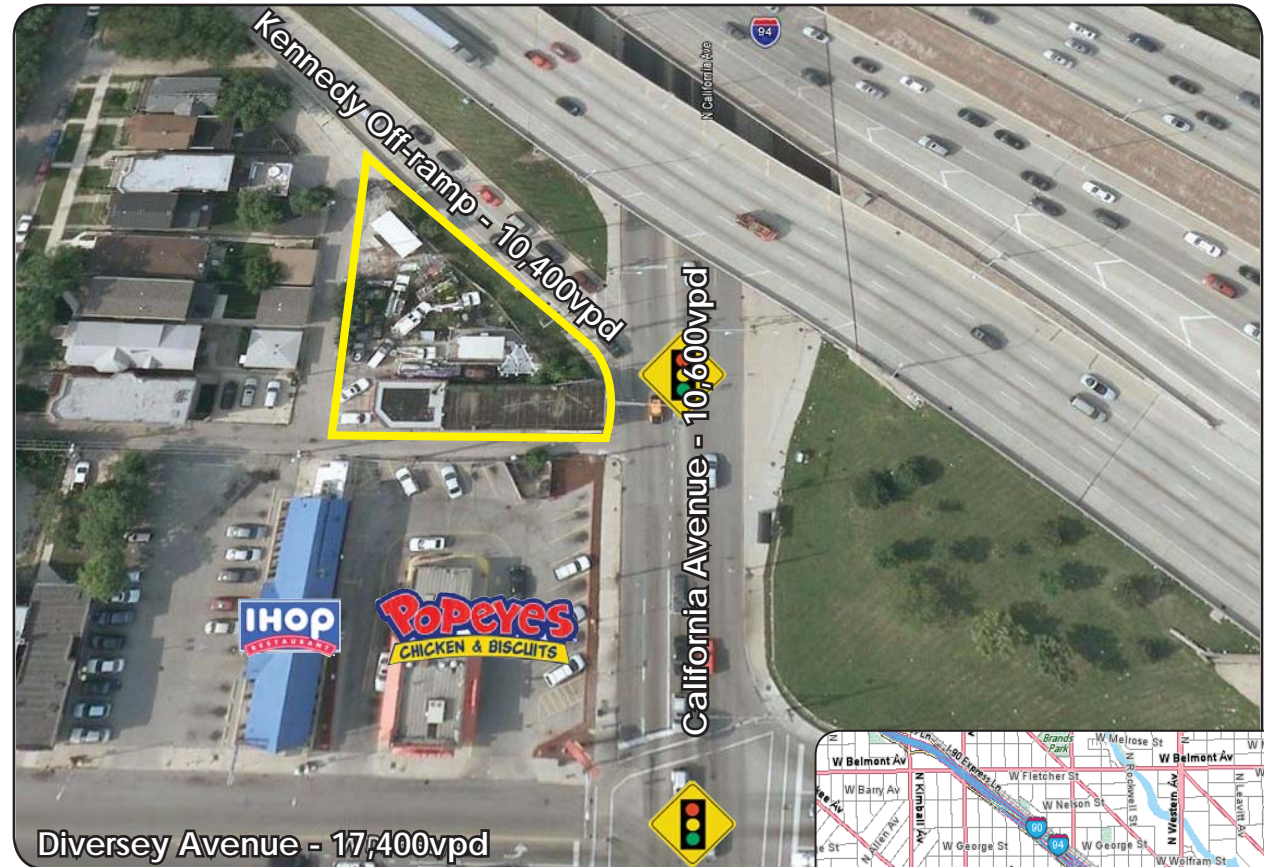

For More Information, Contact:

Daniel J. Hyman

President

(312) 338-3003

dhyman@mpirealestate.com

Disclaimer: Information contained herein has been obtained from the owner and other sources which appear reliable. However, Millennium Properties R/E, Inc. is acting as owner's agent and the agent listed above is the owner's designated agent, and makes no warranties or representations as to the accuracy or completeness of this information.